



EVEN EEN GEBITJE DOEN IS NIET ZOMAAR IN DE POCKET

ASSITENTENDAG 2012
BURGERS ZOO ARNHEM
Marnix Lamberts & Frans Knaake



14 januari 2012

Dierenkliniek & Trimsalon
Europaplein



WAT BASISBEGRIPPEN

Waar zit wat in de mondholte
En hoe benoem je dat

Marnix Lamberts



Dierenkliniek & Trimsalon
Europaplein



Wat is dit?





Belang van goed begrippengebruik

- Ondubbelzinnig overleg met collega's
- Beter begrip literatuur
- Professioneler t.o.v. klant





Waar kijken we naar

- Buitenkant lippen en snuit, schedel
- Binnenkant mondholte
 - ✓ weke delen
 - ✓ gebit





Dierenkliniek & Trimsalon
Europaplein



Waar kijken we naar

- Slijmvliezen algemeen
- Speekselklieruitgangen
- Verschillende frenula
- Tong
- Mucocutane overgangen
- Aantal gebitselementen
 - ✓ ontwikkelingsstadium





Dierenkliniek & Trimsalon
Europaplein

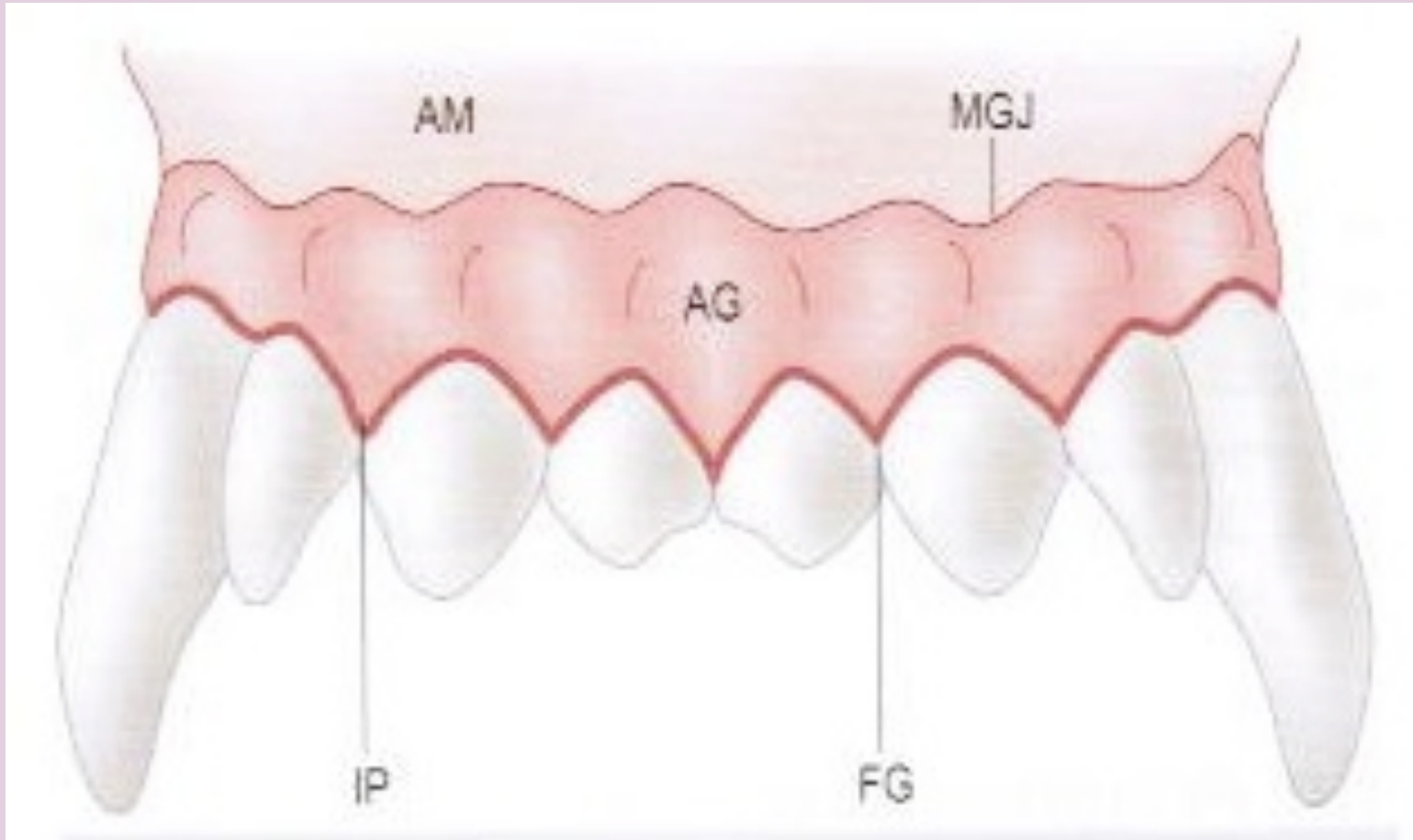

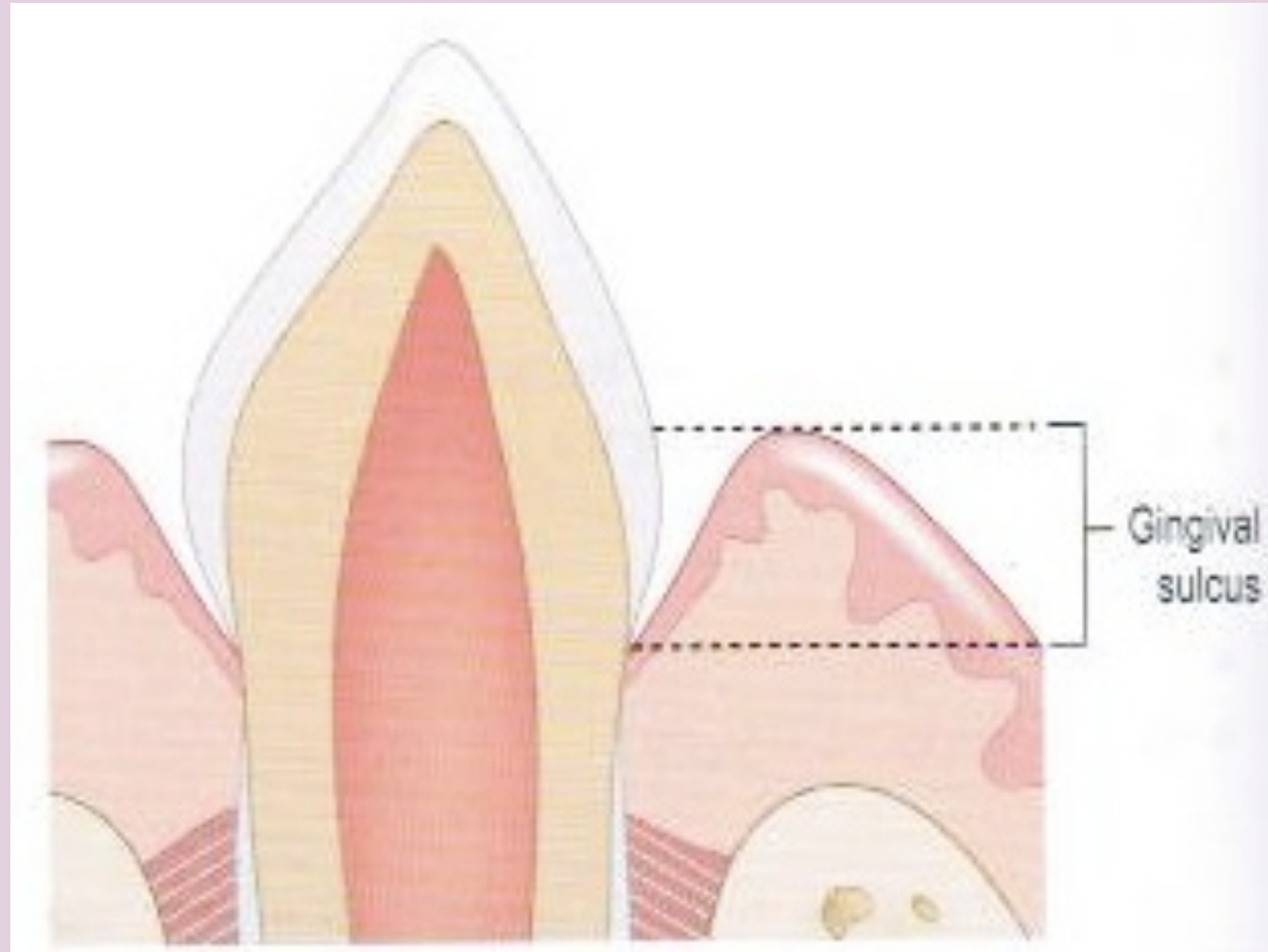

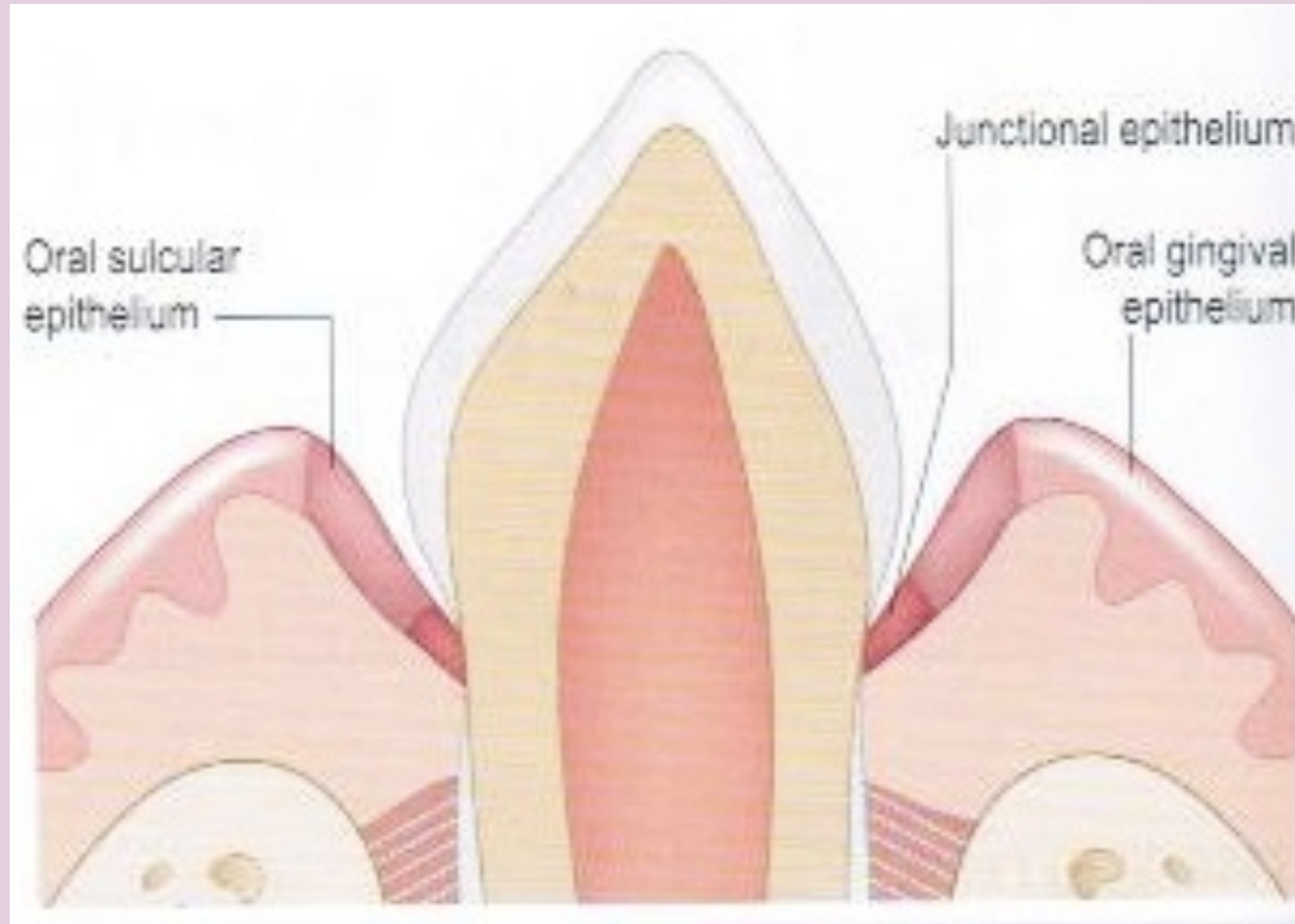



Tanden

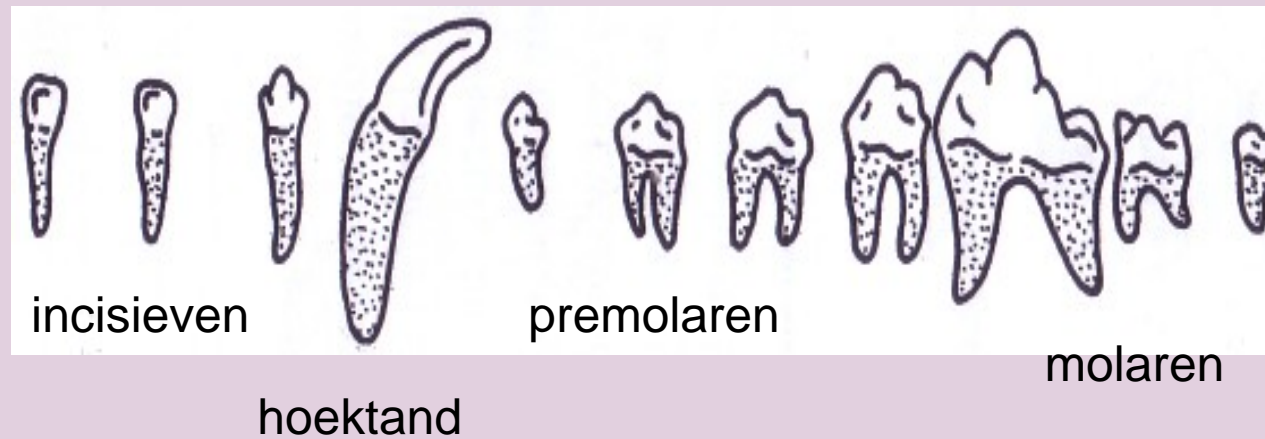
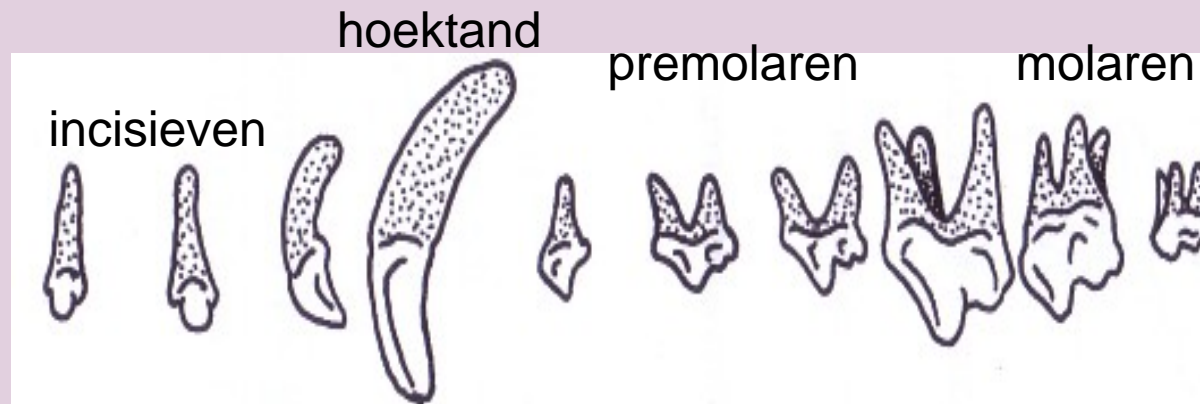



De Tand

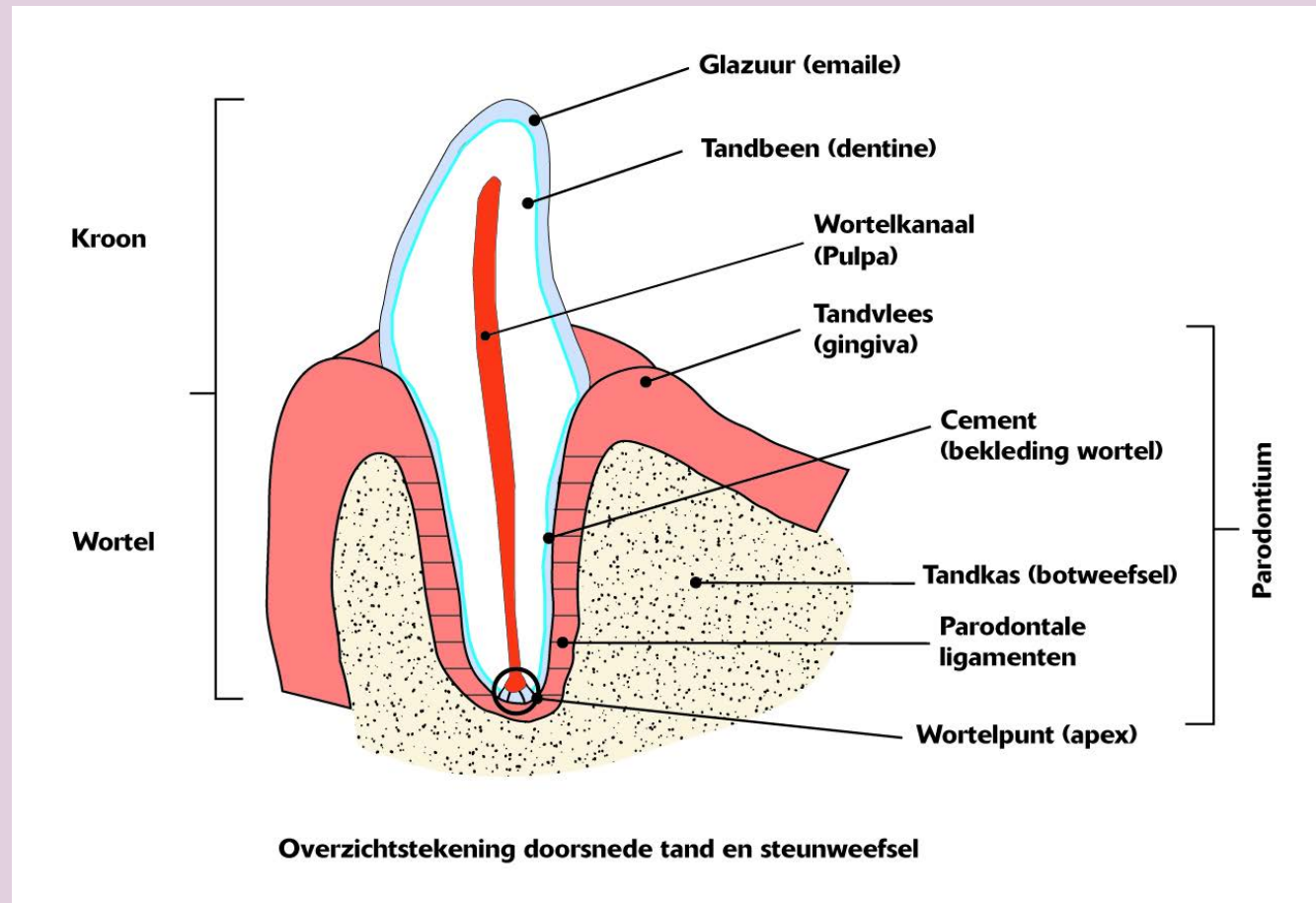



Wat is dit?





Tandvlaksaanduiding

- Linguaal
- Labiaal
- Palatinaal
- Buccaal
- Interdentiaal





Tandvlaksaanduiding

- Mesiaal
- Distaal
- Let op verschil orthopedie!





Overige aanduidingen

- Incisaal
- Occlusaal
- Apicaal
- Cervicaal





Aanduiding vakken incisaal/occlusaal

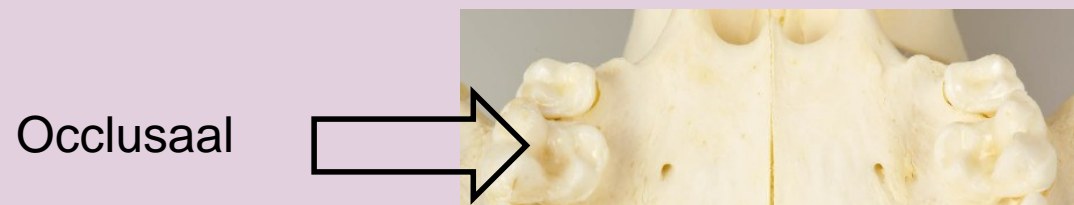



Aanduiding vakken mesiaal/distaal

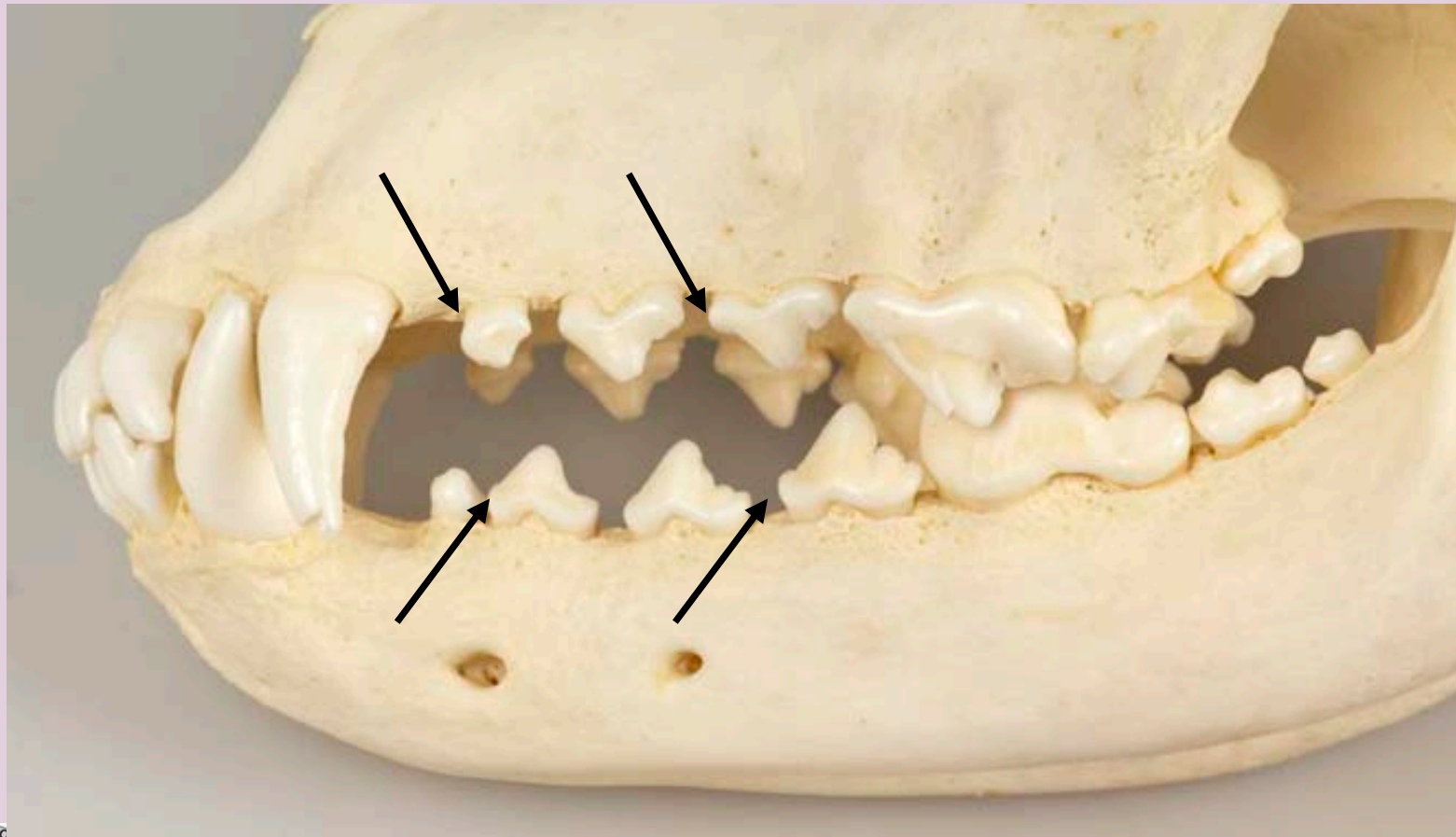

Mesiaal, naar “het midden toe”





Aanduiding vakken mesiaal/distaal

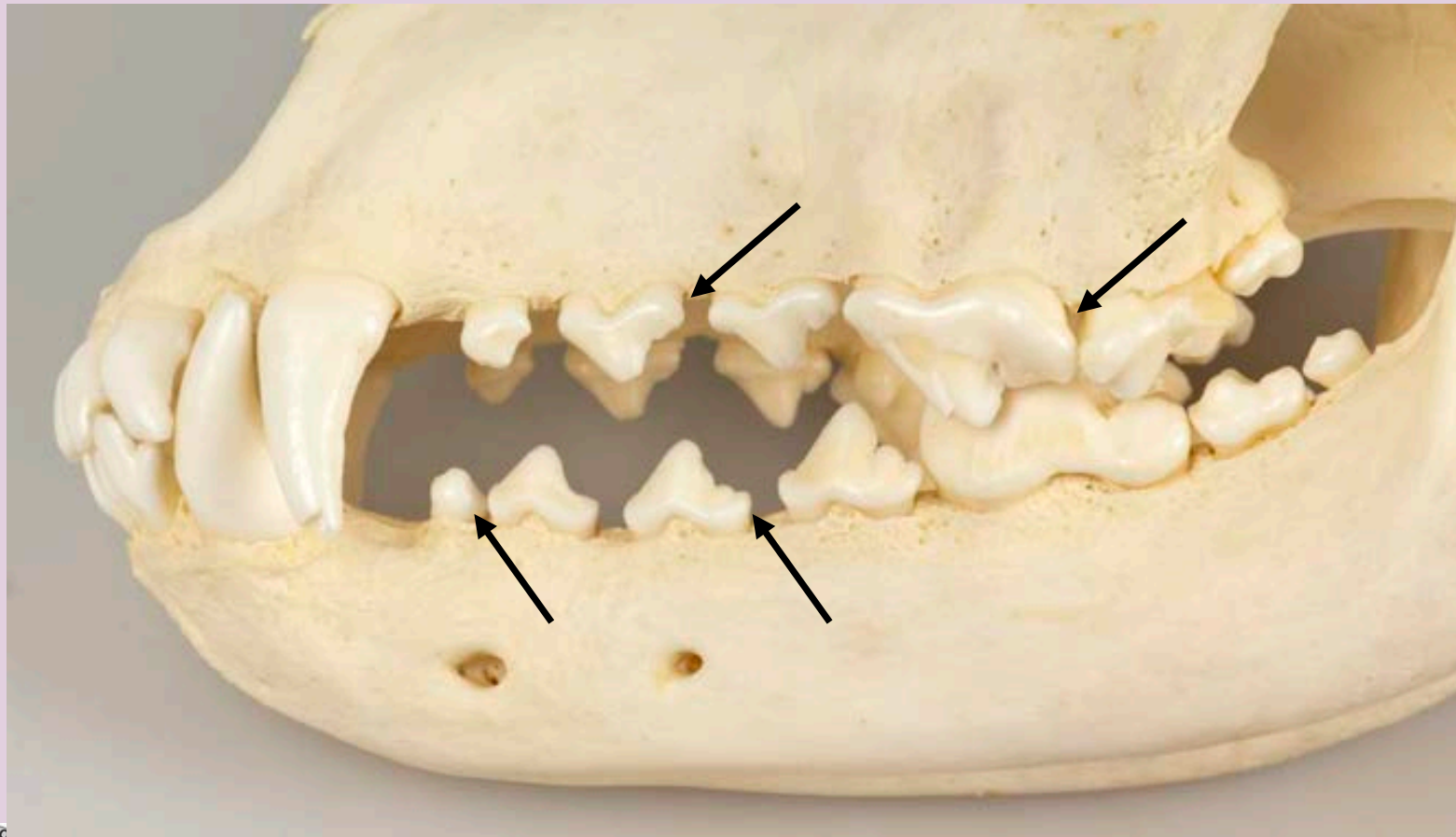

Distaal, van “het midden af”





Aanduiding vakken buccaal/linguaal

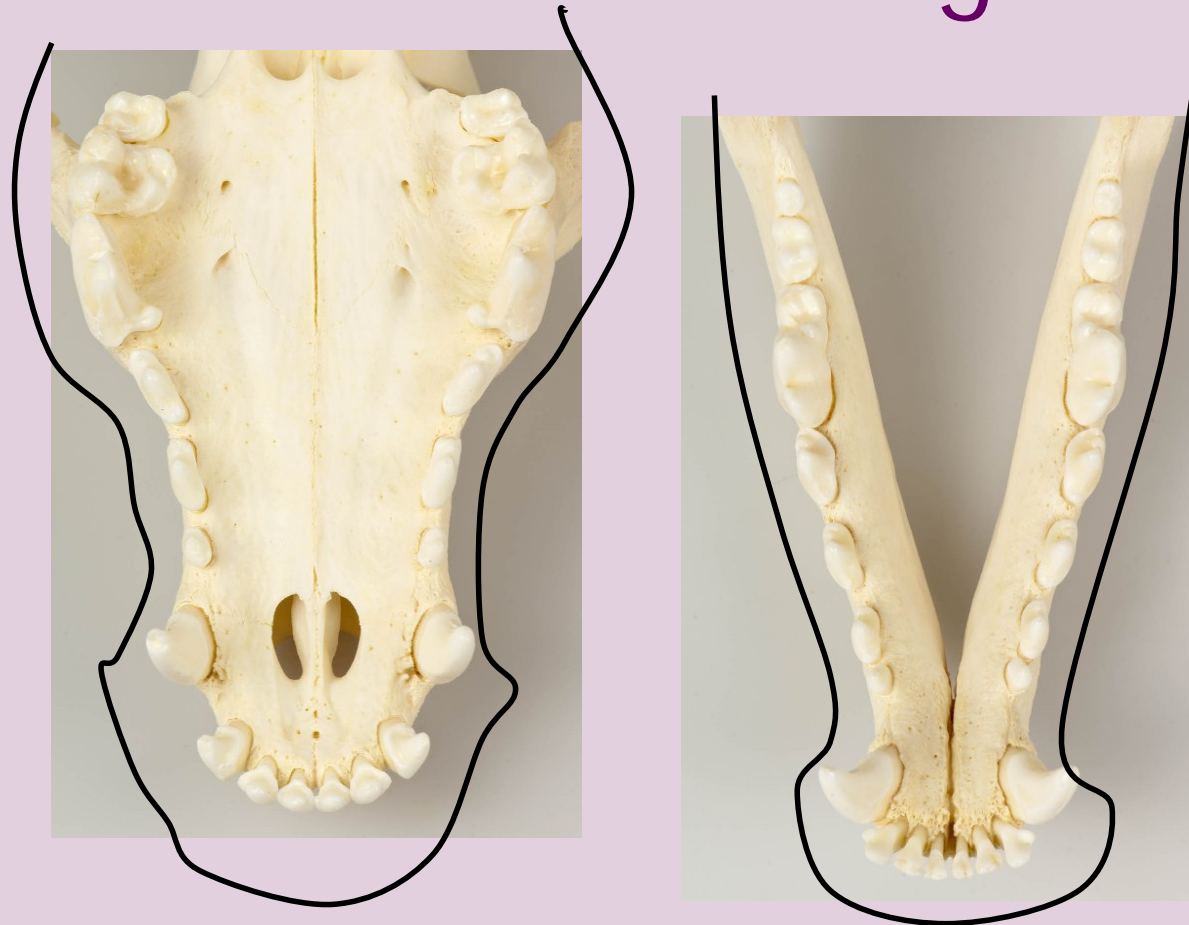

Buccaal (labiaal) "buitenzijde"





En andersom

- Palatinaal
- Linguaal





Belangrijk

- Bovenkaak aanduiden met maxillair
- Onderkaak aanduiden met mandibulair





Triadan-systeem, elementen



Rechts

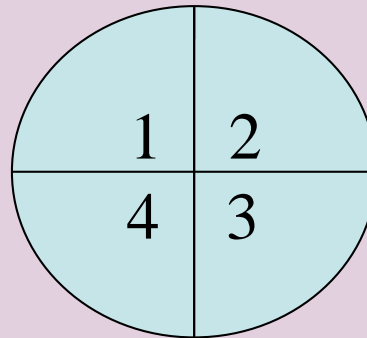

Links

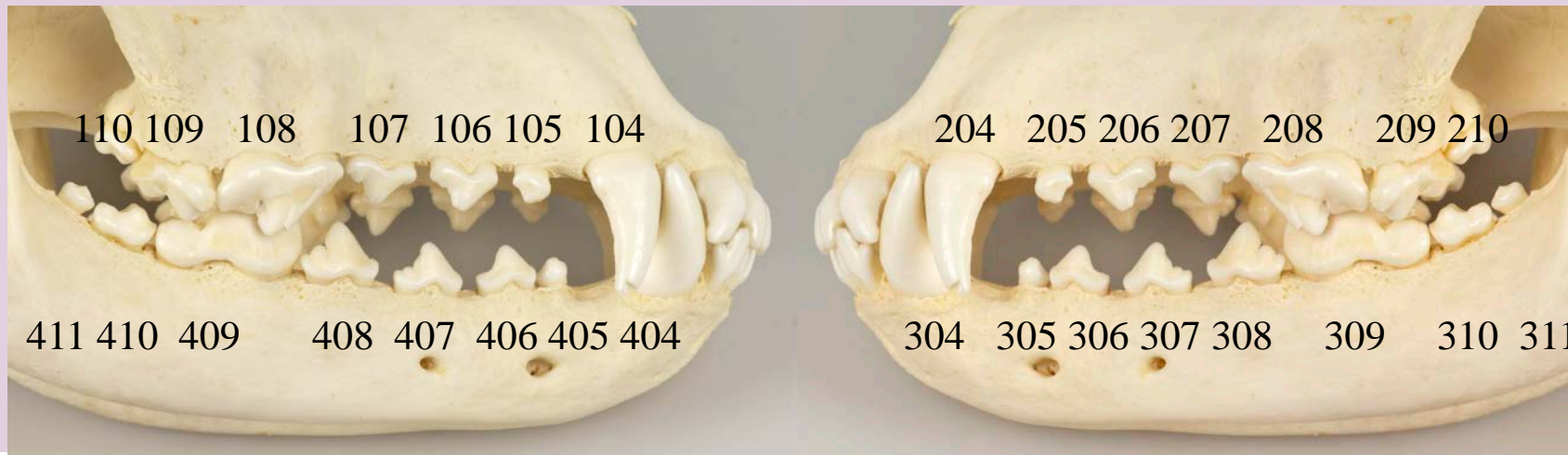



Triadan-systeem

- Dier kijkt je aan met vier kwadranten
- Hond
 - ✓ mand. tot 11
 - ✓ max. tot 10
- Kat
 - ✓ mand tot 9
 - ✓ Max tot 9





Pups & Kittens

- Kwadranten tellen door
 - ✓ dus 1,2,3,4
 - ✓ wordt 5,6,7,8





Van welk dier is dit?



Dierenkliniek & Trimsalon
Europaplein



Voorbeelden gebitskaarten

- Hond
- Kat
- Pup





Adult Feline Dental Record					Diagnostic codes & abbreviations			Treatment codes & abbreviations						
Owner	Address/reference			Date		mm = tooth number (eg. 104) n = measurement in mm O = missing tooth # = fracture (tooth or bone) <i>line drawn on chart</i> + = severity + to +++  = location of lesion <i>drawn on chart</i>			A = abscess Ca = cavity (caries/resorption) C+ = calculus index (+ to +++) F+ = furcation (+ to +++) G+ = gingivitis (+ to +++) GH = gingival hyperplasia GR = gingival recession M+ = mobility (scale 1-3) ONF = oro-nasal fistula		ORL = resorptive lesion P = periodontal pocket Pn = probing depth (mm) Pl+ = plaque index (+ to +++) Rn = recession depth (mm) Smm = supernumerary tooth St = staining (scale 1-3) U = ulcer		A = assessment T/Tx = therapy/treatment PT = periodontal therapy/treatment X = extraction/extracted S/Sx = surgery (eg. SX/GSx) B = biopsy (eg. SB/FNAB) E = endodontic (eg. Epc/Er/Sx/E) Epc = Tx vital pulp (capping) Er = conventional root filling O = orthodontic (eg. OAO/Tx) R = restorative (eg. R-composite)	
Animal name	Type/breed	Sex ♀ ♂	Age Y M	Weight (Kg)										
Primary clinician		Assistant/s			Comments and further information			Case log entry number :						
101				201										
102				202										
103				203										
104				204										
106				206										
107				207										
108				208										
109				209										
RHS		LHS												
409				309										
408				308										
407				307										
404				304										
403				303										
402				302										
401				301										
							A. Oral Medicine B. Routine perio. Tx C. Involved perio. Tx D. Pocket reduction E. Involved perio. Tx F. Conventional endo. Tx G. Vital pulp Tx H. Surgical endodontics I. Involved restoration J. Crown and/or bridge K. Simple extractions L. Involved extractions M. Jaw fracture fixation N. Involved oral surgery O. Other oral surgery P. Orthodontic assessment Q. Interceptive ortho. Tx R. Simple orthodontic Tx S. Involved orthodontic Tx T. Other operative Tx U. Non-cat/dog V. In-vitro procedure W. Primary responsibility X. Imaging Y. Other documentation Z. Supervised by							
© 2002 Dacross Services														





Puppy Dental Record					Diagnostic codes & abbreviations			Treatment codes & abbreviations																																																																															
Owner	Address/reference		Date		nm = tooth number (eg. 104) n = measurement in mm O = missing tooth # = fracture (tooth or bone) <i>line drawn on chart</i> + = severity + to +++ @ = location of lesion <i>drawn on chart</i>	A = abscess Ca = cavity (caries/resorption) C+ = calculus index (+ to +++) F+ = furcation (+ to +++) G+ = gingivitis (+ to +++) GH = gingival hyperplasia GR = gingival recession M+ = mobility (scale 1-3) ONF = oro-nasal fistula	ORL = resorptive lesion P = periodontal pocket Pd = probing depth (mm) Pf+ = plaque index (+ to +++) Rn = recession depth (mm) Snum = supernumerary tooth St = staining (scale 1-3) U = ulcer	A = assessment T/Tx = therapy/treatment PT = periodontal therapy/treatment X = extraction/extracted S/Sx = surgery (eg. SX/GSx) B = biopsy (eg. SB/FNAB) E = endodontic (eg. Epc/Erf/Sx/E) Epc = Tx vital pulp (capping) Erf = conventional root filling O = orthodontic (eg. OAO/Tx) R = restorative (eg. R-composite)																																																																															
Animal name	Type/breed	Sex ♀ ♂	Age Y M	Weight (Kg)																																																																																			
Primary clinician		Assistant/s			Comments and further information			Case log entry number :																																																																															
101	501	601	201				<table border="1"> <tr><td>A.</td><td>Oral Medicine</td><td></td></tr> <tr><td>B.</td><td>Routine perio. Tx</td><td></td></tr> <tr><td>C.</td><td>Involved perio.Tx</td><td></td></tr> <tr><td>D.</td><td>Pocket reduction</td><td></td></tr> <tr><td>E.</td><td>Involved perio.Tx</td><td></td></tr> <tr><td>F.</td><td>Conventional endo.Tx</td><td></td></tr> <tr><td>G.</td><td>Vital pulp Tx</td><td></td></tr> <tr><td>H.</td><td>Surical endodontics</td><td></td></tr> <tr><td>I.</td><td>Involved restoration</td><td></td></tr> <tr><td>J.</td><td>Crown and/or bridge</td><td></td></tr> <tr><td>K.</td><td>Simple extractions</td><td></td></tr> <tr><td>L.</td><td>Involved extractions</td><td></td></tr> <tr><td>M.</td><td>Jaw fracture fixation</td><td></td></tr> <tr><td>N.</td><td>Involved oral surgery</td><td></td></tr> <tr><td>O.</td><td>Other oral surgery</td><td></td></tr> <tr><td>P.</td><td>Orthodontic assessment</td><td></td></tr> <tr><td>Q.</td><td>Interceptive ortho.Tx</td><td></td></tr> <tr><td>R.</td><td>Simple orthodontic Tx</td><td></td></tr> <tr><td>S.</td><td>Involved orthodontic Tx</td><td></td></tr> <tr><td>T.</td><td>Other operative Tx</td><td></td></tr> <tr><td>U.</td><td>Non-cat/dog</td><td></td></tr> <tr><td>V.</td><td>In-vitro procedure</td><td></td></tr> <tr><td>W.</td><td>Primary responsibility</td><td></td></tr> <tr><td>X.</td><td>Imaging</td><td></td></tr> <tr><td>Y.</td><td>Other documentation</td><td></td></tr> <tr><td>Z.</td><td>Supervised by</td><td></td></tr> </table>			A.	Oral Medicine		B.	Routine perio. Tx		C.	Involved perio.Tx		D.	Pocket reduction		E.	Involved perio.Tx		F.	Conventional endo.Tx		G.	Vital pulp Tx		H.	Surical endodontics		I.	Involved restoration		J.	Crown and/or bridge		K.	Simple extractions		L.	Involved extractions		M.	Jaw fracture fixation		N.	Involved oral surgery		O.	Other oral surgery		P.	Orthodontic assessment		Q.	Interceptive ortho.Tx		R.	Simple orthodontic Tx		S.	Involved orthodontic Tx		T.	Other operative Tx		U.	Non-cat/dog		V.	In-vitro procedure		W.	Primary responsibility		X.	Imaging		Y.	Other documentation		Z.	Supervised by	
A.	Oral Medicine																																																																																						
B.	Routine perio. Tx																																																																																						
C.	Involved perio.Tx																																																																																						
D.	Pocket reduction																																																																																						
E.	Involved perio.Tx																																																																																						
F.	Conventional endo.Tx																																																																																						
G.	Vital pulp Tx																																																																																						
H.	Surical endodontics																																																																																						
I.	Involved restoration																																																																																						
J.	Crown and/or bridge																																																																																						
K.	Simple extractions																																																																																						
L.	Involved extractions																																																																																						
M.	Jaw fracture fixation																																																																																						
N.	Involved oral surgery																																																																																						
O.	Other oral surgery																																																																																						
P.	Orthodontic assessment																																																																																						
Q.	Interceptive ortho.Tx																																																																																						
R.	Simple orthodontic Tx																																																																																						
S.	Involved orthodontic Tx																																																																																						
T.	Other operative Tx																																																																																						
U.	Non-cat/dog																																																																																						
V.	In-vitro procedure																																																																																						
W.	Primary responsibility																																																																																						
X.	Imaging																																																																																						
Y.	Other documentation																																																																																						
Z.	Supervised by																																																																																						
102	502	602	202																																																																																				
103	503	603	203																																																																																				
104	504	604	204																																																																																				
105			205																																																																																				
106	506	606	206																																																																																				
107	507	607	207																																																																																				
108	508	608	208																																																																																				
109			209																																																																																				
110			210																																																																																				
RHS			LHS																																																																																				
411			311																																																																																				
410			310																																																																																				
409	808	708	309																																																																																				
408	807	707	308																																																																																				
408	806	706	308																																																																																				
407			307																																																																																				
406	804	704	306																																																																																				
406	803	703	306																																																																																				
405	802	702	305																																																																																				
405	802	702	305																																																																																				
404	801	701	304																																																																																				
404			304																																																																																				
403			303																																																																																				
402			302																																																																																				
401			301																																																																																				
					Skull type Dolicocephalic Normal Brachycephalic																																																																																		
					Jaw relationships Normal Mandibular prognathism Mandibular brachy/retrognathism																																																																																		
					Mandibular canine angulation Normal																																																																																		





Onderzoeks instrumenten



Spiegel

Dierenkliniek & Trimsalon
Europaplein



Onderzoeks instrumenten

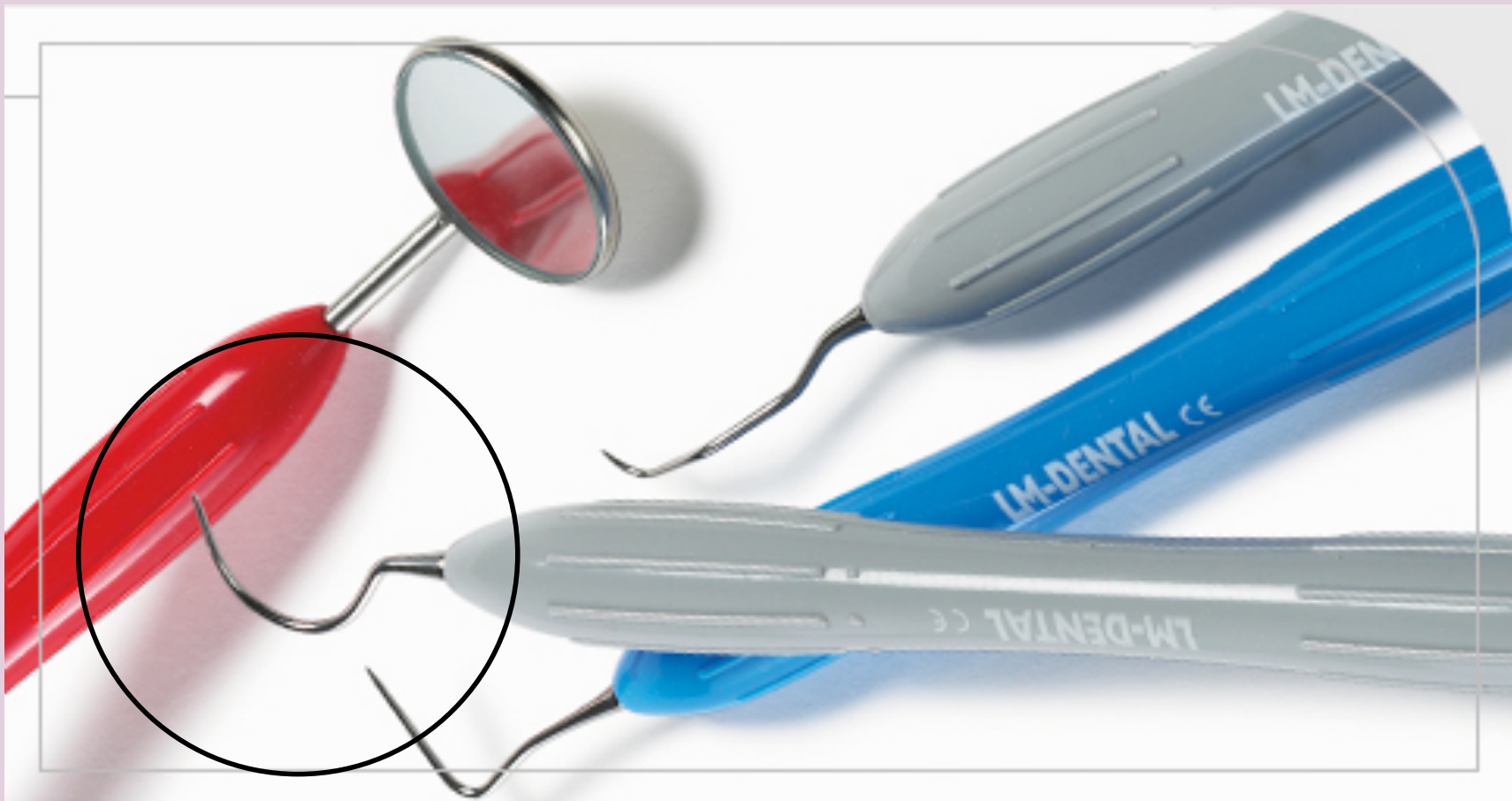

Sikkelsonde





Onderzoeks instrumenten

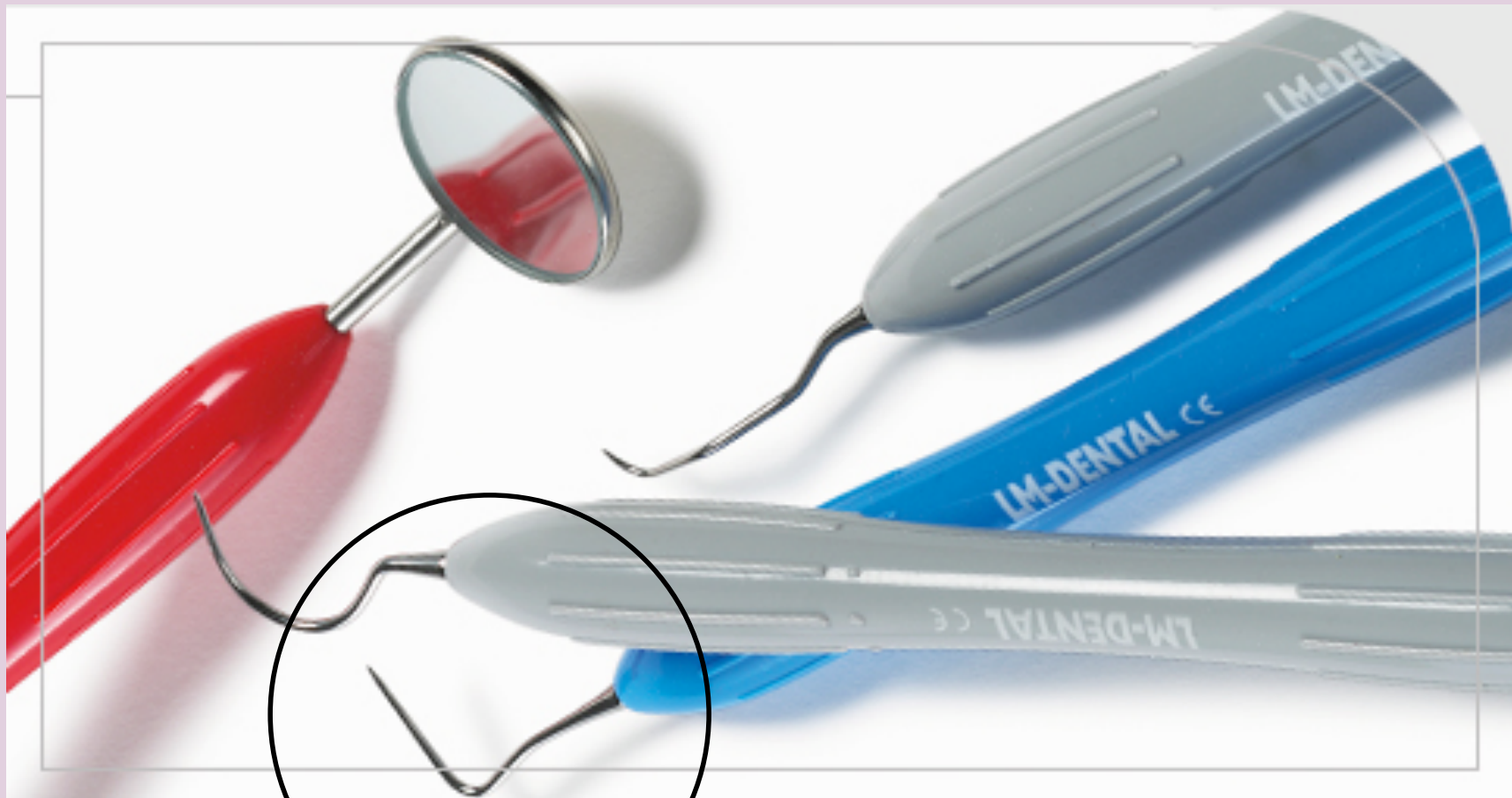

Pocketsonde





Het Gebitsonderzoek

- Aantal tanden
- Hoe zien ze er uit, kleur vorm e.d.
- Gingiva
- Pockets cq evaluatie parodontium
- Tandsteen
- Tandmobiliteit
- Tandpositie en kaakvorm





Gingivitis gradaties

- 0: gezond
- 1: lichte ontsteking, licht rood e/o oedeem, geen bloed bij sonderen
- 2: ontstoken, roodheid, oedeem/ glazig, bloed bij sonderen
- 3: ernstig ontstoken, zeer rood, oedeem, ulceratie, spontaan bloeden





Bijvoorbeeld dit





Zoenen in disco?





Furcatie

- 0: geen
- 1: te palperen met sonde
- 2: sonde past tussen apices, maar passeert niet
- 3: sonde passeert tussen de apices door





Tandsteen

- 0: geen tandsteen
- 1: supragingivaal tandsteen
- 2: geringe hoeveelheden supra- en subgingivaal of alleen subgingivaal
- 3: dikke laag zowel supra- als subgingivaal





Bello hoeft niet in de kou te zitten





Tandmobiliteit

- 0: geen
- 1: horizontale beweging $< 1\text{mm}$
- 2: horizontale beweging $> 1\text{mm}$
- 3: zowel horizontaal als verticaal





X-ray





Preventie

- Jaarlijks controleren
- Eigenaar zelf controleren
- Tandpoetsen
- Chloorhexidine spoelingen, bv Hexarinse
- Speciale brokken, bv RC Dental
- Reinigende kauwsnacks, bv Dentastix





Weer hagelwit gebit!





Vragen? No passion, No glory

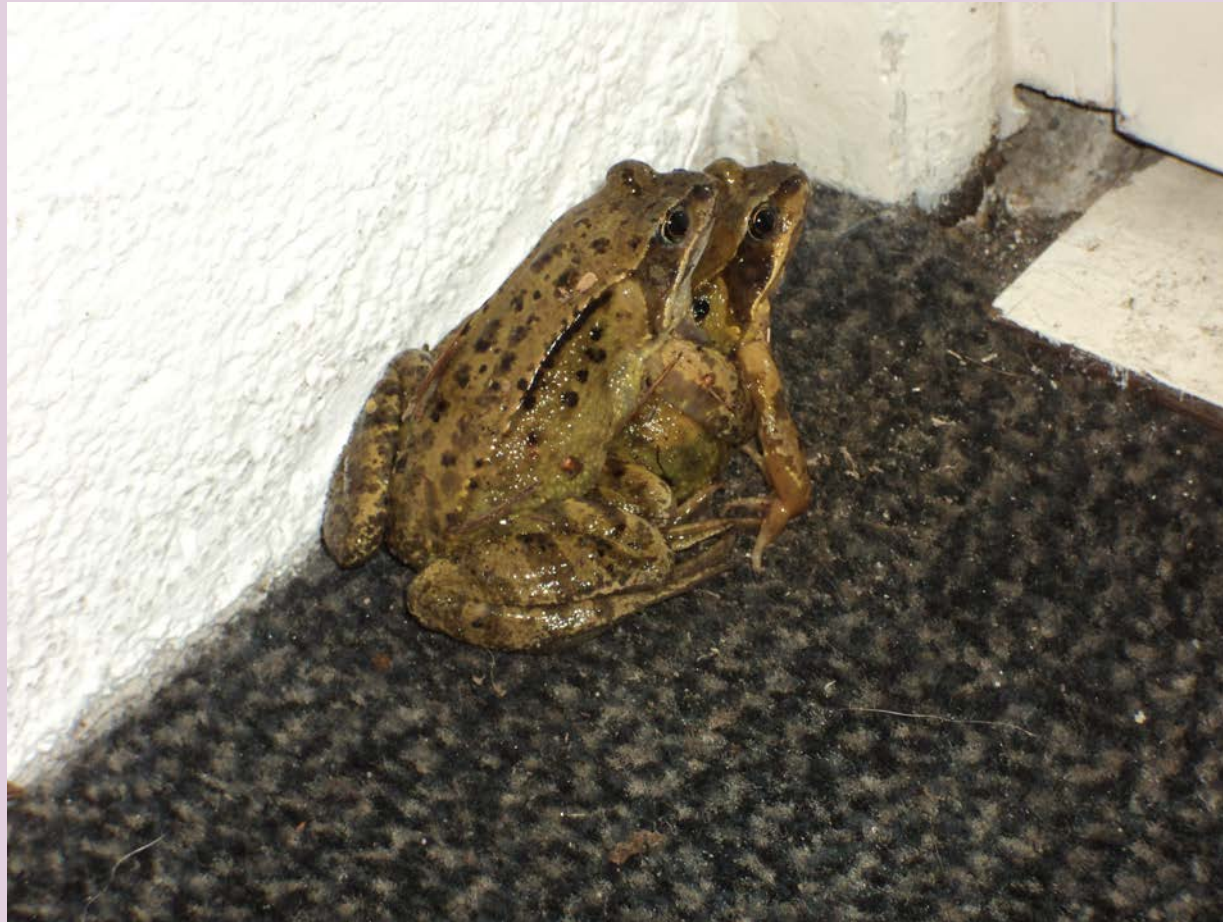



Voor nog niet
gestelde vragen

Marnix Lamberts

020-6642094

www.dierenkliniek-europaplein.com

info@dierenkliniek-europaplein.com

Frans Knaake

06-21837660

www.tandheelkundigdierenarts.nl

Wagenrenk in Wageningen

0317-419120

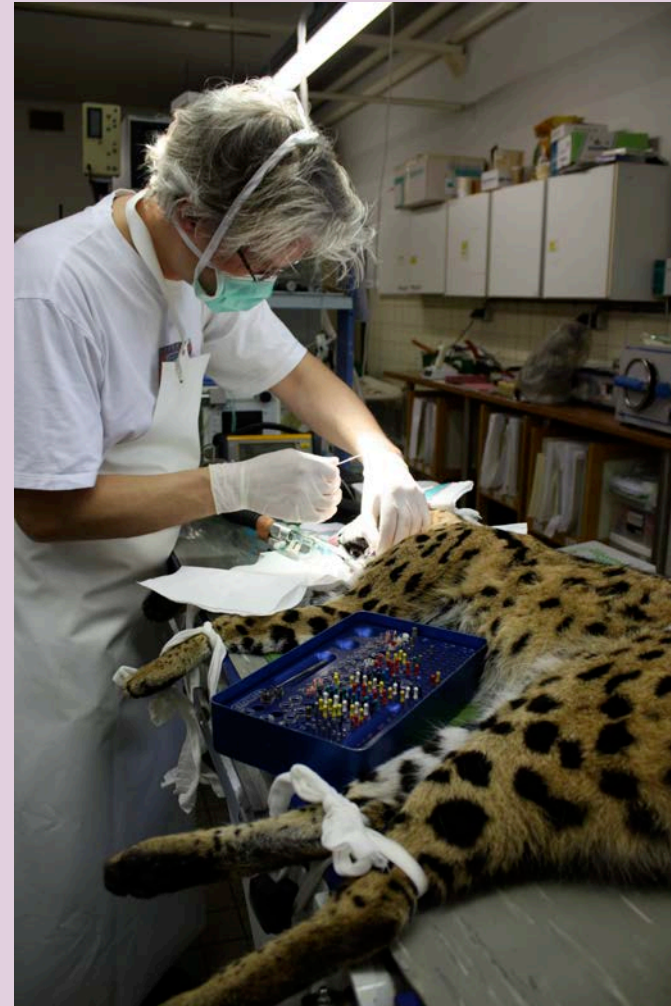

Dierenkliniek & Trimsalon
Europaplein